

Legend

- Scoped In Links
- Scoped In Links 200m Buffer

NO₂ Concentration Change (µg/m³)

- 0.7 to -0.4
- 0.4 to -0.3
- 0.3 to -0.2
- 0.2 to -0.1
- 0.1 to 0.1
- 0.1 to 0.2
- 0.2 to 0.3
- 0.4 to 0.5

- 4 OSIER CLOSE
- 14 HARBOUR WAY
- THE HARBOUR SCHOOL, STAMSHAW, RANELAGH ROAD
- 110 GRAFTON STREET
- 24 GRAFTON STREET
- 401J OLD COMMERCIAL ROAD
- ST. JOHN AMBULANCE, 406-414 OLD COMMERCIAL ROAD
- HORDEAN HOUSE, PERCY CHANDLER STREET
- GOOD MANORS DAY NURSERY, STUBBINGTON LODGE, 45 STUBBINGTON AVENUE
- MEADOW HOUSE REST HOME, 47-51 STUBBINGTON AVENUE
- STUBBINGTON AVENUE DENTAL PRACTICE, RING BAXTE & REID, 12 STUBBINGTON AVENUE
- GLANCEY, 108 NEW ROAD

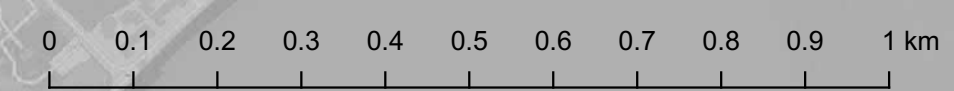

Reproduced from Ordnance Survey digital map data © Crown copyright 2019. All rights reserved. Licence number 010001673.
 © Crown copyright material is reproduced with the permission of Land Registry under delegated authority from the Controller of HMSO. This material was last updated in 2019 and may not be copied, distributed, sold or published without the formal permission of Land Registry. Only an official copy of a title plan or register obtained from the Land Registry may be used for legal or other official purposes.
 May contain public sector information licensed under the Open Government Licence v 3.0.
 © OpenStreetMap contributors

Infrastructure Planning (Applications: Prescribed Forms and Procedure) Regulations 2009 - Regulation 5(2)(a)

REV	DATE	BY	DESCRIPTION	CHK	APP
01	12/11/2019	LFS	FIRST ISSUE	SB	MM

DRAWING STATUS: FINAL

WSP House, 70 Chancery Lane, London, WC2A 1AF, UK,
 T+ 44 (0) 20 7314 5000
 wsp.com

CLIENT:

PROJECT: AQUIND Interconnector

TITLE: Air Quality Chapter 23
 Figure 23.7 Traffic Diversion DS1 Scenario
 NO₂ Concentration Changes Verification
 Zone 1 Sheet 1 of 6

SCALE AT A1: 1:9000	CHECKED: SB	APPROVED: MM
PROJECT NO: EN020022	DESIGNED: LFS	DRAWN: LFS
DATE: 12/11/2019		REV NO: 01

DRAWING NO: EN020022 - ES - 23.7 Sheet 1

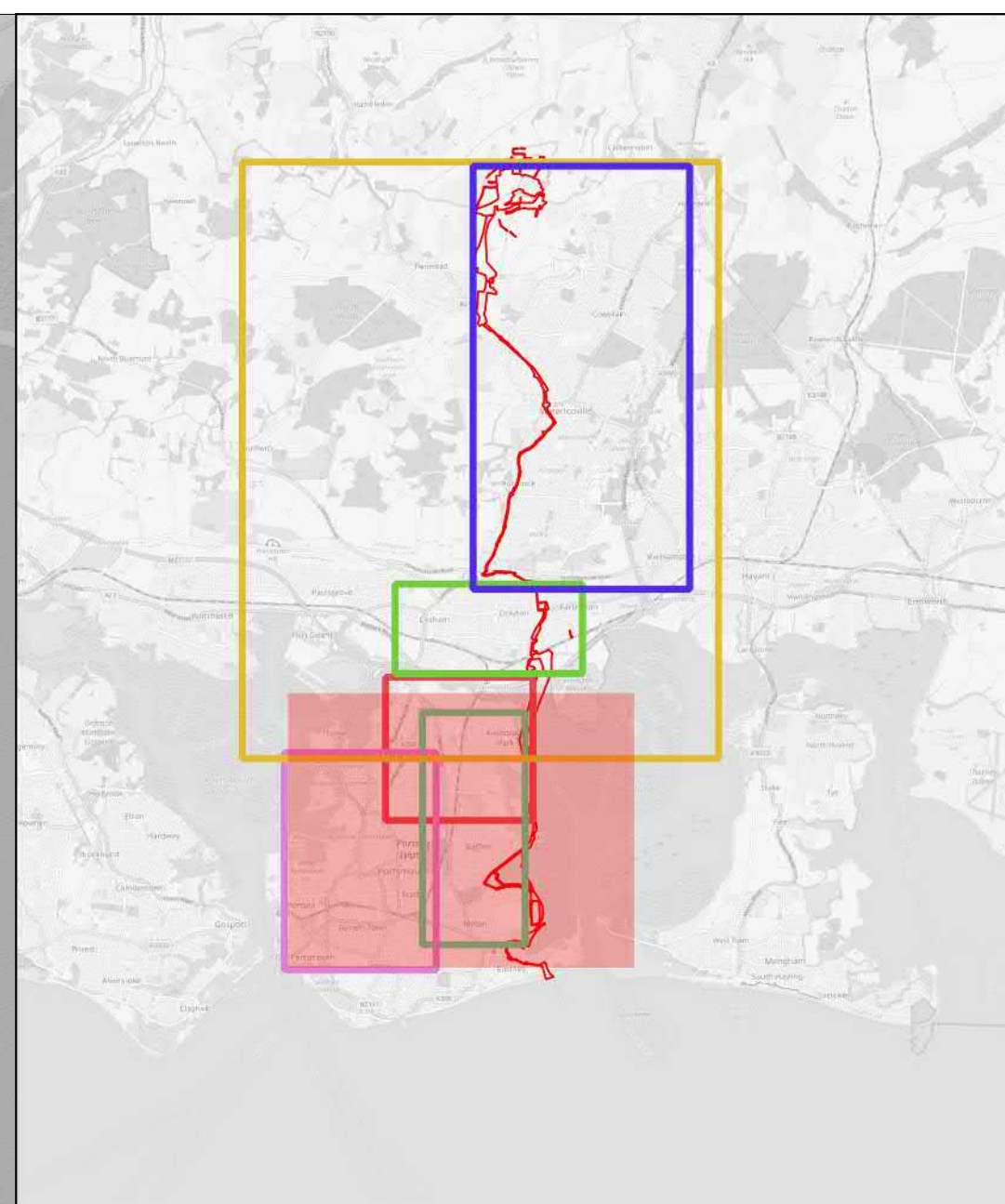
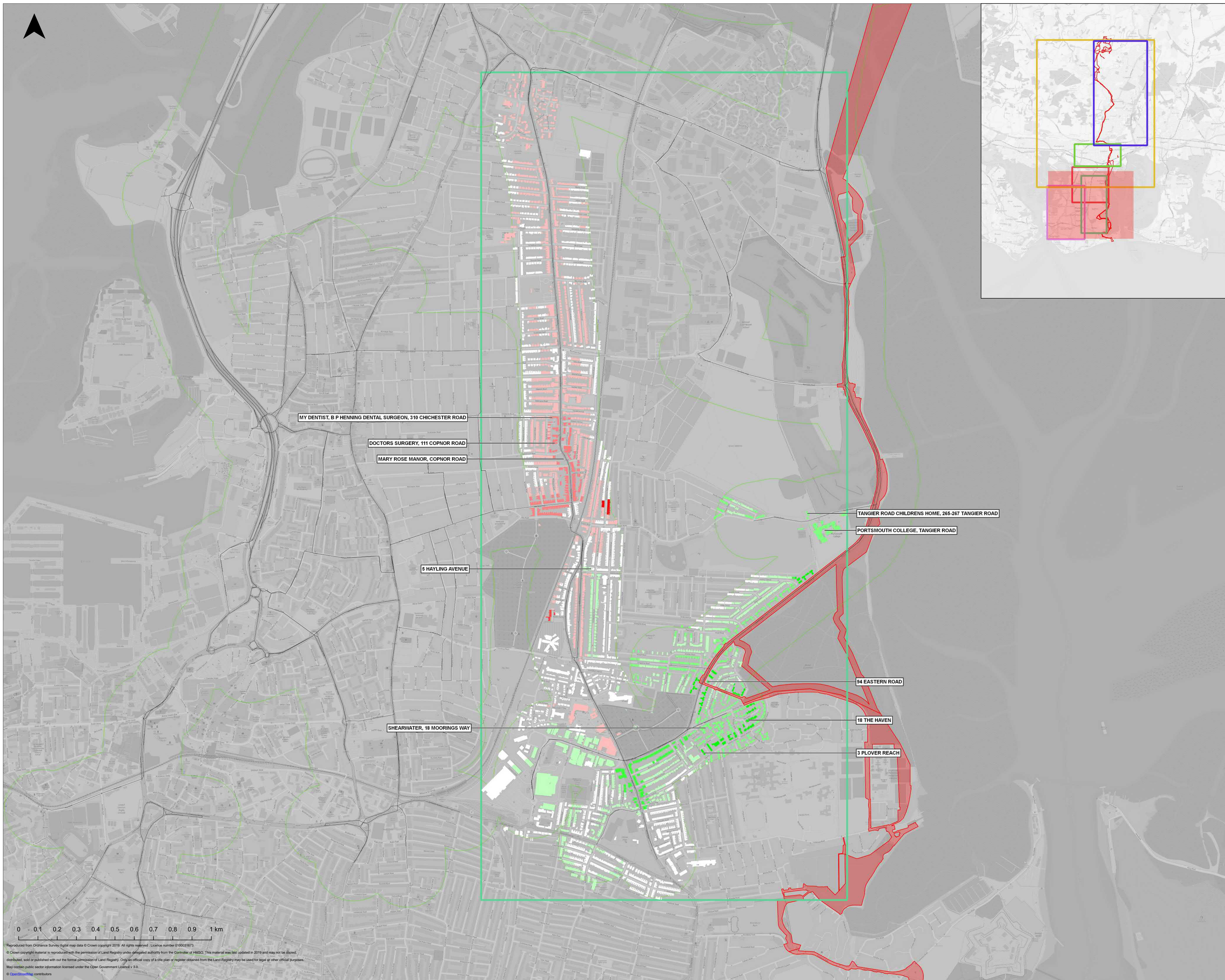

Legend

- Order Limits
- Scoped In Links
- Scoped In Links 200m Buffer

NO₂ Concentration Change (µg/m³)

- -0.8 to -0.3
- -0.3 to -0.2
- -0.2 to -0.1
- -0.1 to 0.0
- 0.0 to 0.0
- 0.0 to 0.1
- 0.1 to 0.2
- 0.2 to 0.3
- 0.3 to 0.4

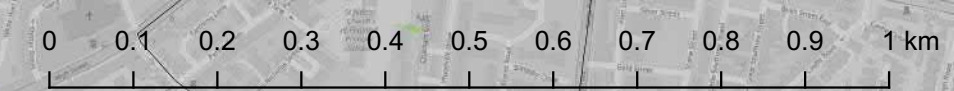

Reproduced from Ordnance Survey digital map data © Crown copyright 2019. All rights reserved. Licence number 0100019673.
 © Crown copyright material is reproduced with the permission of Land Registry under delegated authority from the Controller of HMSO. This material was last updated in 2019 and may not be correct.
 distributed, sold or published with out the formal permission of Land Registry. Only an official copy of a title plan or register obtained from the Land Registry may be used for legal or other official purposes.
 May contain public sector information licensed under the Open Government Licence v 3.0.
 © OpenStreetMap contributors

Infrastructure Planning (Applications: Prescribed Forms and Procedure) Regulations 2009 - Regulation 5(2)(a)

REV	DATE	BY	DESCRIPTION	CHK	APP
01	12/11/2019	LFS	FIRST ISSUE	SB	MM

DRAWING STATUS: **FINAL**

WSP House, 70 Chancery Lane, London, WC2A 1AF, UK,
 T+ 44 (0) 20 7314 5000
 wsp.com

CLIENT:

PROJECT: **AQUIND Interconnector**

TITLE: **Air Quality Chapter 23
 Figure 23.7 Traffic Diversion DS1 Scenario
 NO₂ Concentration Changes Verification
 Zone 2 Sheet 2 of 6**

SCALE AT A1: 1:9000	CHECKED: SB	APPROVED: MM
------------------------	----------------	-----------------

PROJECT NO: EN020022	DESIGNED: LFS	DRAWN: LFS	DATE: 12/11/2019
-------------------------	------------------	---------------	---------------------

DRAWING NO: EN020022 - ES - 23.7 Sheet 2	REV NO: 01
--	----------------------

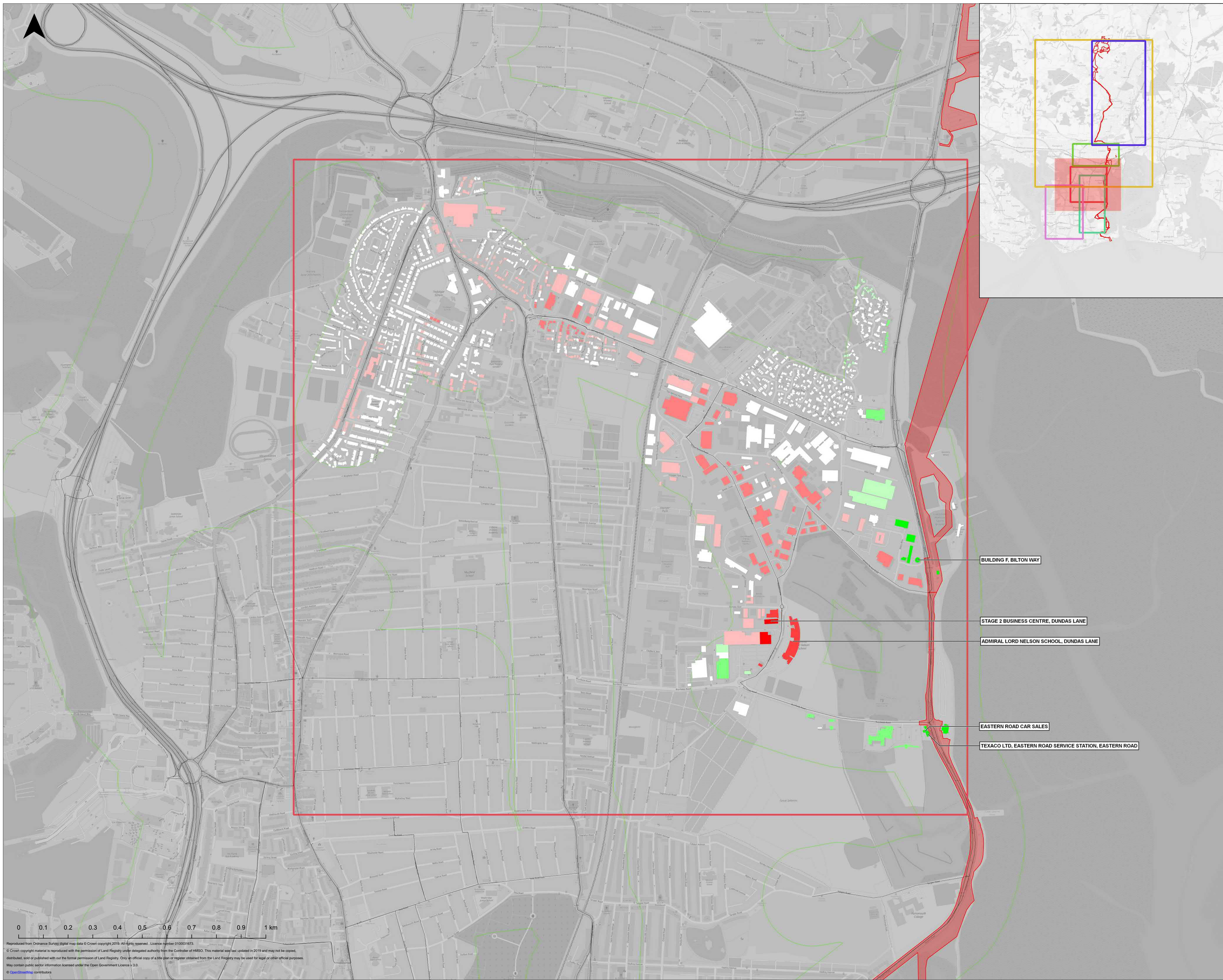

Legend

- Order Limits
- Scoped In Links
- Scoped In Links 200m Buffer

NO₂ Concentration Change (µg/m³)

- 0.5 to -0.3
- 0.2 to -0.1
- 0.1 to 0.0
- 0.0 to 0.0
- 0.0 to 0.1
- 0.1 to 0.2
- 0.2 to 0.3
- 0.3 to 0.4

- BUILDING F, BILTON WAY
- STAGE 2 BUSINESS CENTRE, DUNDAS LANE
- ADMIRAL LORD NELSON SCHOOL, DUNDAS LANE
- EASTERN ROAD CAR SALES
- TEXACO LTD, EASTERN ROAD SERVICE STATION, EASTERN ROAD

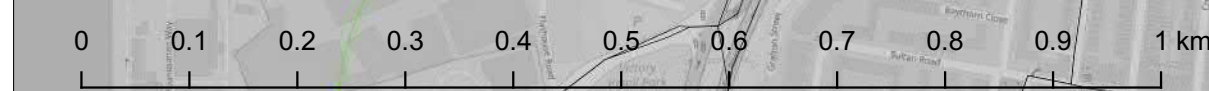

Reproduced from Ordnance Survey digital map data © Crown copyright 2019. All rights reserved. Licence number 0100019123.
 © Crown copyright material is reproduced with the permission of Land Registry under delegated authority from the Controller of HMSO. This material may not be updated in 2019 and may not be copied, distributed, sold or published without the formal permission of Land Registry. Only an official copy of a plan or register obtained from the Land Registry may be used for legal or other official purposes.
 May contain public sector information licensed under the Open Government Licence v.3.0.
 © OpenStreetMap contributors

Infrastructure Planning (Applications: Prescribed Forms and Procedure) Regulations 2009 - Regulation 5(2)(a)

REV	DATE	BY	DESCRIPTION	CHK	APP
01	12/11/2019	LFS	FIRST ISSUE	SB	MM

DRAWING STATUS: FINAL

WSP House, 70 Chancery Lane, London, WC2A 1AF, UK,
 T+ 44 (0) 20 7314 5000
 wsp.com

CLIENT:

PROJECT: AQUIND Interconnector

TITLE: Air Quality Chapter 23
 Figure 23.7 Traffic Diversion DS1 Scenario
 NO₂ Concentration Changes Verification
 Zone 3 Sheet 3 of 6

SCALE AT A1: 1:7000	CHECKED: SB	APPROVED: MM
PROJECT NO: EN020022	DESIGNED: LFS	DATE: 12/11/2019

DRAWING NO: EN020022 - ES - 23.7 Sheet 3	REV NO: 01
---	---------------

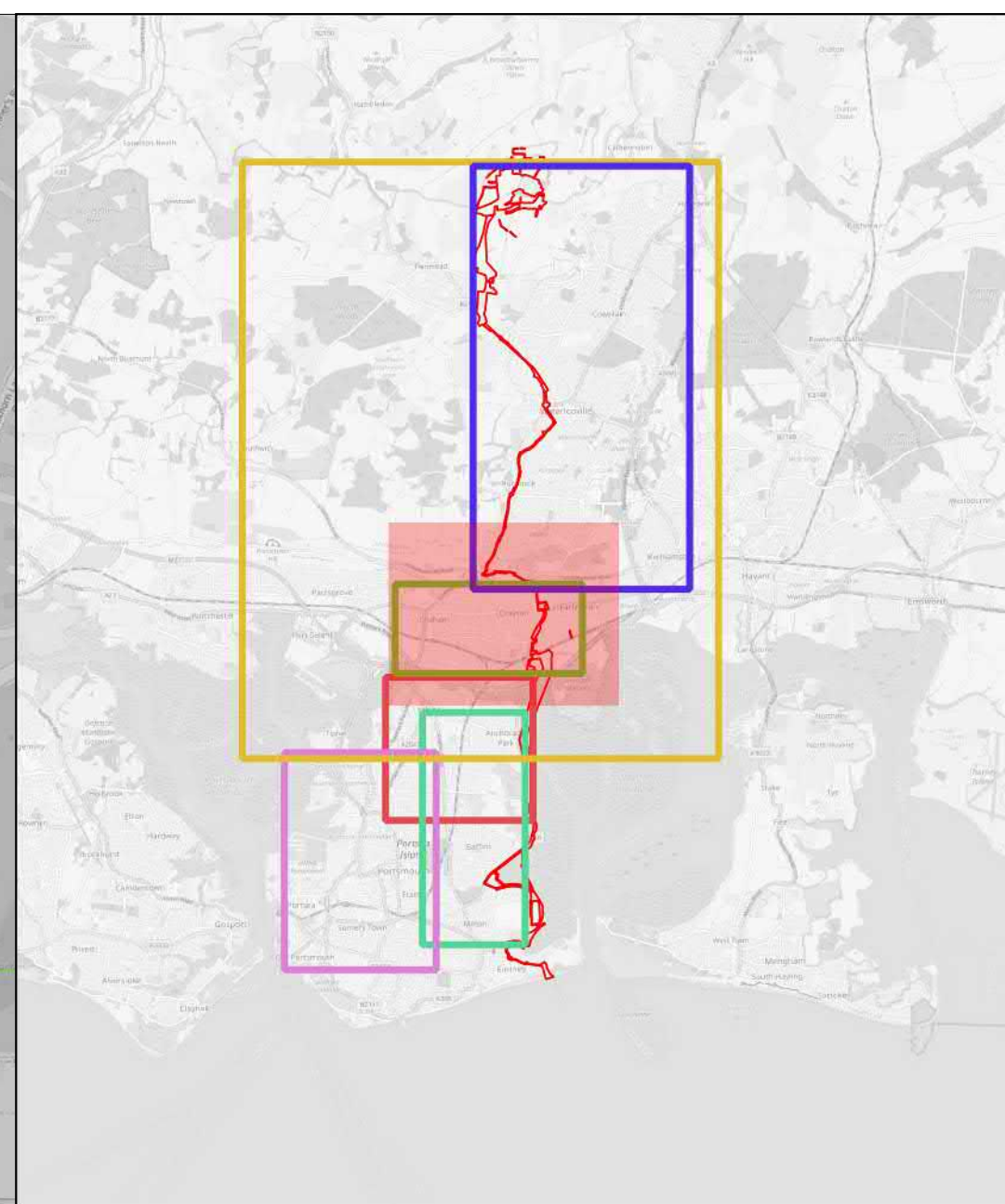
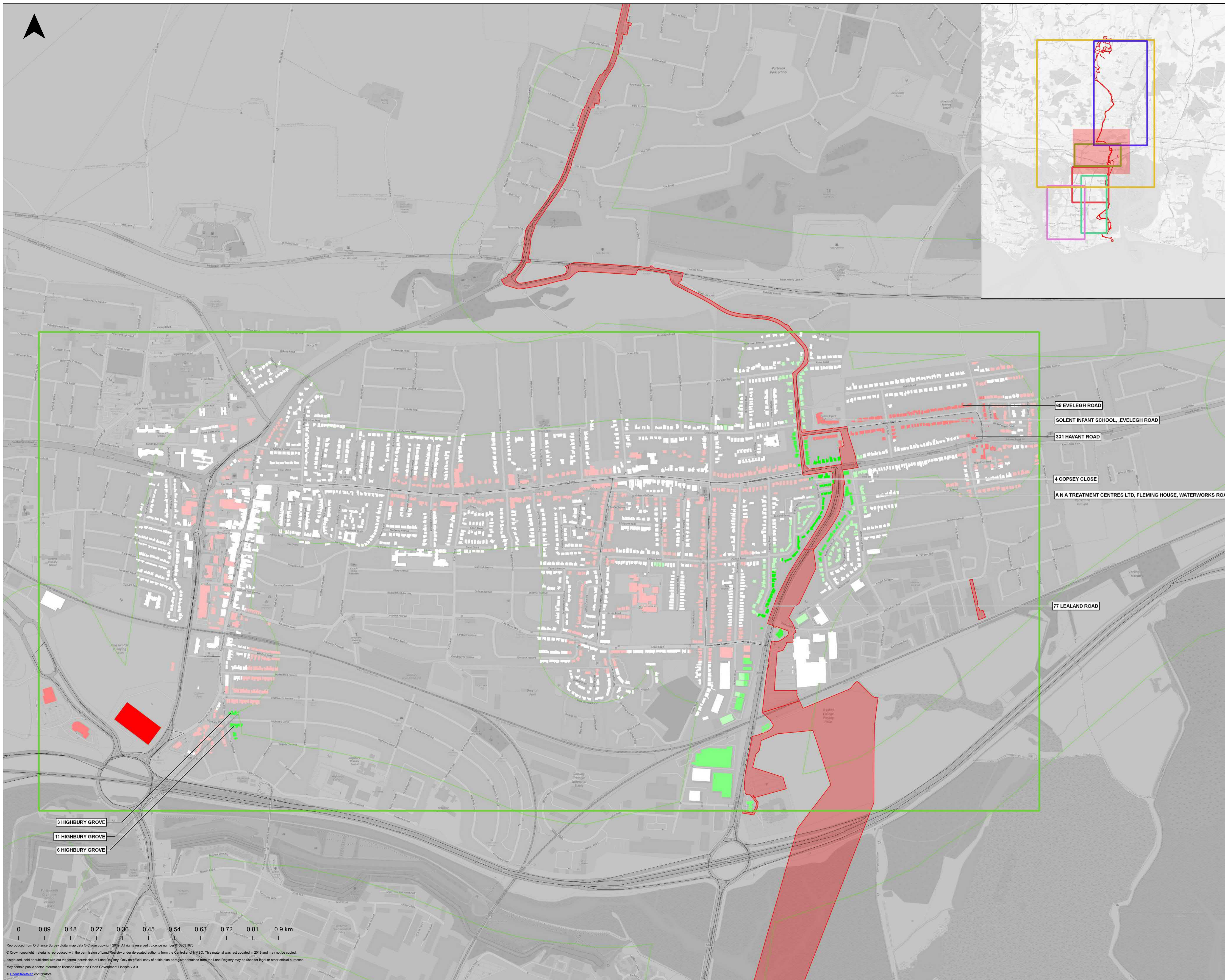

Legend

- Order Limits
- Scoped In Links
- Scoped In Links 200m Buffer
- NO₂ Concentration Change (µg/m³)
 - 0.6 to -0.4
 - 0.4 to -0.3
 - 0.3 to -0.2
 - 0.2 to -0.1
 - 0.1 to 0.1
 - 0.1 to 0.2
 - 0.2 to 0.3
 - 0.4 to 0.5

Infrastructure Planning (Applications: Prescribed Forms and Procedure) Regulations 2009 - Regulation 5(2)(a)

REV	DATE	BY	DESCRIPTION	CHK	APP
01	12/11/2019	LFS	FIRST ISSUE	SB	MM

DRAWING STATUS: FINAL

WSP House, 70 Chancery Lane, London, WC2A 1AF, UK,
T+ 44 (0) 2020 7314 5000
wsp.com

CLIENT:

PROJECT: AQUIND Interconnector

TITLE: Air Quality Chapter 23
Figure 23.7 Traffic Diversion DS1 Scenario
NO₂ Concentration Changes Verification
Zone 4 Sheet 4 of 6

SCALE AT A1: 1:6000	CHECKED: SB	APPROVED: MM
------------------------	----------------	-----------------

PROJECT NO: EN020022	DESIGNED: LFS	DRAWN: LFS	DATE: 12/11/2019
-------------------------	------------------	---------------	---------------------

DRAWING NO: EN020022 - ES - 23.7 Sheet 4	REV NO: 01
---	---------------

Reproduced from Ordnance Survey digital map data © Crown copyright 2019. All rights reserved. Licence number: 100021673.
© Crown copyright material is reproduced with the permission of Land Registry under delegated authority from the Controller of HMSO. This material was last updated in 2019 and may not be copied, distributed, sold or published without the formal permission of Land Registry. Only an official copy of a title plan or register obtained from the Land Registry may be used for legal or other official purposes.
May contain public sector information licensed under the Open Government Licence v 3.0.
© OpenStreetMap contributors

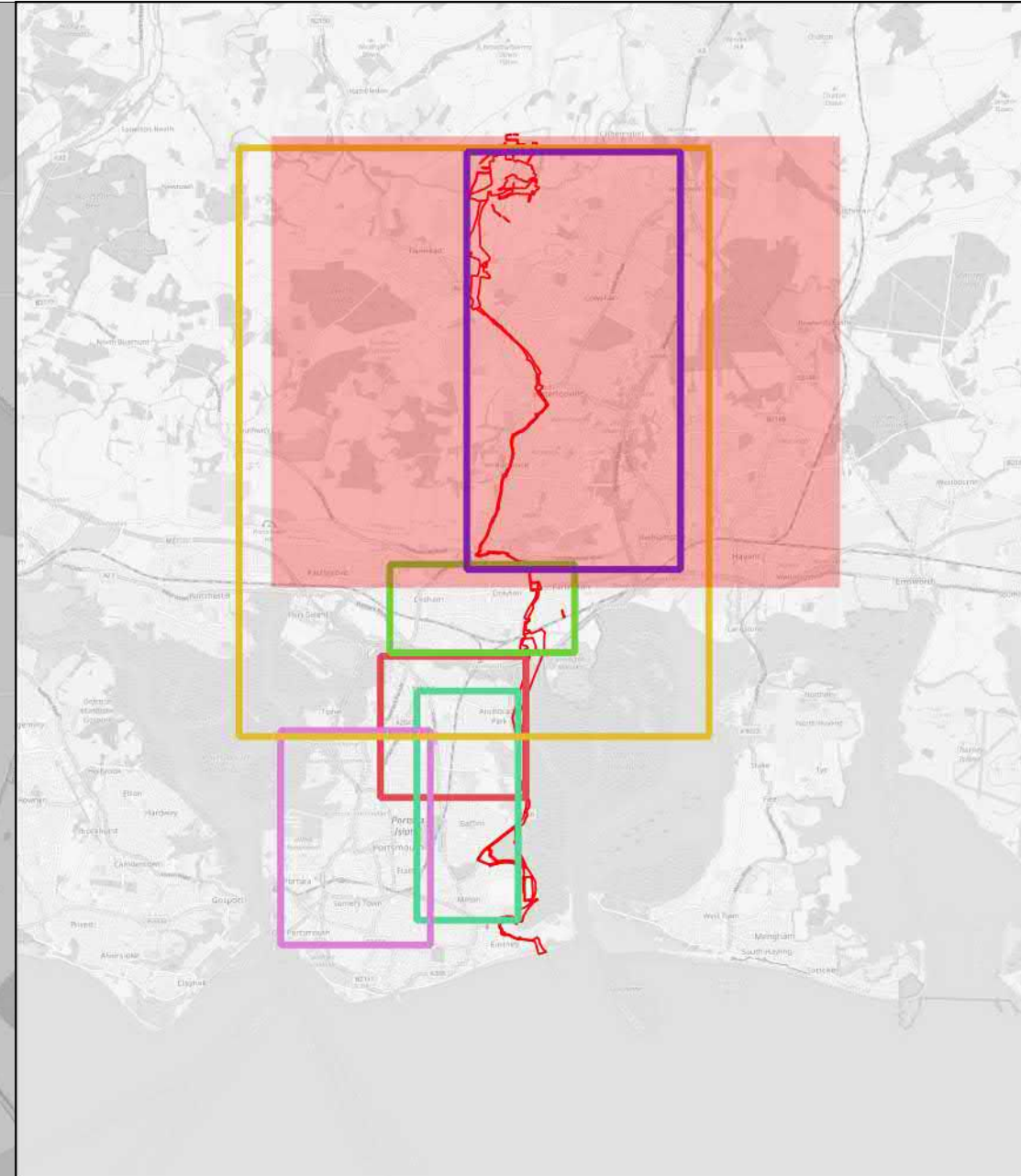
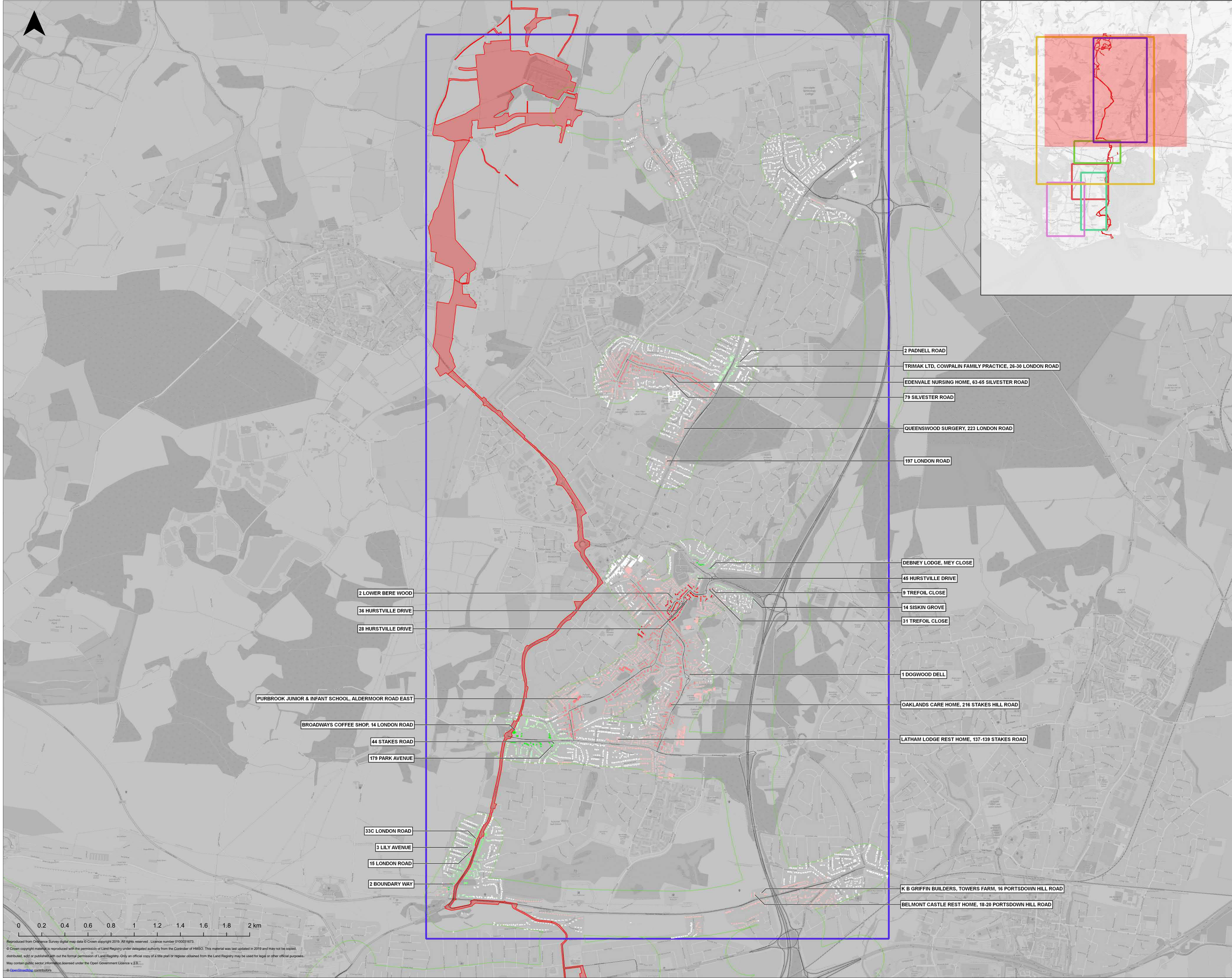

Legend

- Order Limits
- Scoped In Links
- Scoped In Links 200m Buffer

NO₂ Concentration Change (µg/m³)

- 1.9 to -1.3
- 0.9 to -0.6
- 0.6 to -0.2
- 0.2 to 0.2
- 0.2 to 0.6
- 0.6 to 0.9
- 0.9 to 1.3
- 1.3 to 1.7

2 LOWER BERE WOOD
36 HURSTVILLE DRIVE
28 HURSTVILLE DRIVE

PURBROOK JUNIOR & INFANT SCHOOL, ALDERMOOR ROAD EAST
BROADWAYS COFFEE SHOP, 14 LONDON ROAD
44 STAKES ROAD
179 PARK AVENUE

33C LONDON ROAD
5 LILY AVENUE
15 LONDON ROAD
2 BOUNDARY WAY

2 PADNELL ROAD
TRIMAK LTD, COWPALIN FAMILY PRACTICE, 26-30 LONDON ROAD
EDENVALE NURSING HOME, 63-65 SILVESTER ROAD
79 SILVESTER ROAD
QUEENSWOOD SURGERY, 223 LONDON ROAD
197 LONDON ROAD

DEBNEY LODGE, MEY CLOSE
45 HURSTVILLE DRIVE
9 TREFOIL CLOSE
14 SISKIN GROVE
31 TREFOIL CLOSE

1 DOGWOOD DELL
OAKLANDS CARE HOME, 216 STAKES HILL ROAD
LATHAM LODGE REST HOME, 137-139 STAKES ROAD

K B GRIFFIN BUILDERS, TOWERS FARM, 16 PORTSDOWN HILL ROAD
BELMONT CASTLE REST HOME, 18-20 PORTSDOWN HILL ROAD

Infrastructure Planning (Applications: Prescribed Forms and Procedure) Regulations 2009 - Regulation 5(2)(a)

REV	DATE	BY	DESCRIPTION	CHK	APP
01	12/11/2019	LFS	FIRST ISSUE	SB	MM

DRAWING STATUS: FINAL



WSP House, 70 Chancery Lane, London, WC2A 1AF, UK,
T+ 44 (0) 2020 7314 5000
wsp.com



AQUIND Interconnector

TITLE: Air Quality Chapter 23
Figure 23.7 Traffic Diversion DS1 Scenario
NO₂ Concentration Changes Verification
Zone 5 Sheet 5 of 6

SCALE AT A1: 1:15000	CHECKED: SB	APPROVED: MM
PROJECT NO: EN020022	DESIGNED: LFS	DATE: 12/11/2019
DRAWN: LFS	REV NO: 01	

EN020022 - ES - 23.7 Sheet 5

Reproduced from Ordnance Survey digital map data © Crown copyright 2019. All rights reserved. Licence number 0100019673.
© Crown copyright material is reproduced with the permission of Land Registry under delegated authority from the Controller of HMSO. This material was last updated in 2019 and may not be copied, distributed, sold or published without the formal permission of Land Registry. Only an official copy of a title plan or register obtained from the Land Registry may be used for legal or other official purposes.
May contain public sector information licensed under the Open Government Licence v3.0.
© OpenStreetMap contributors

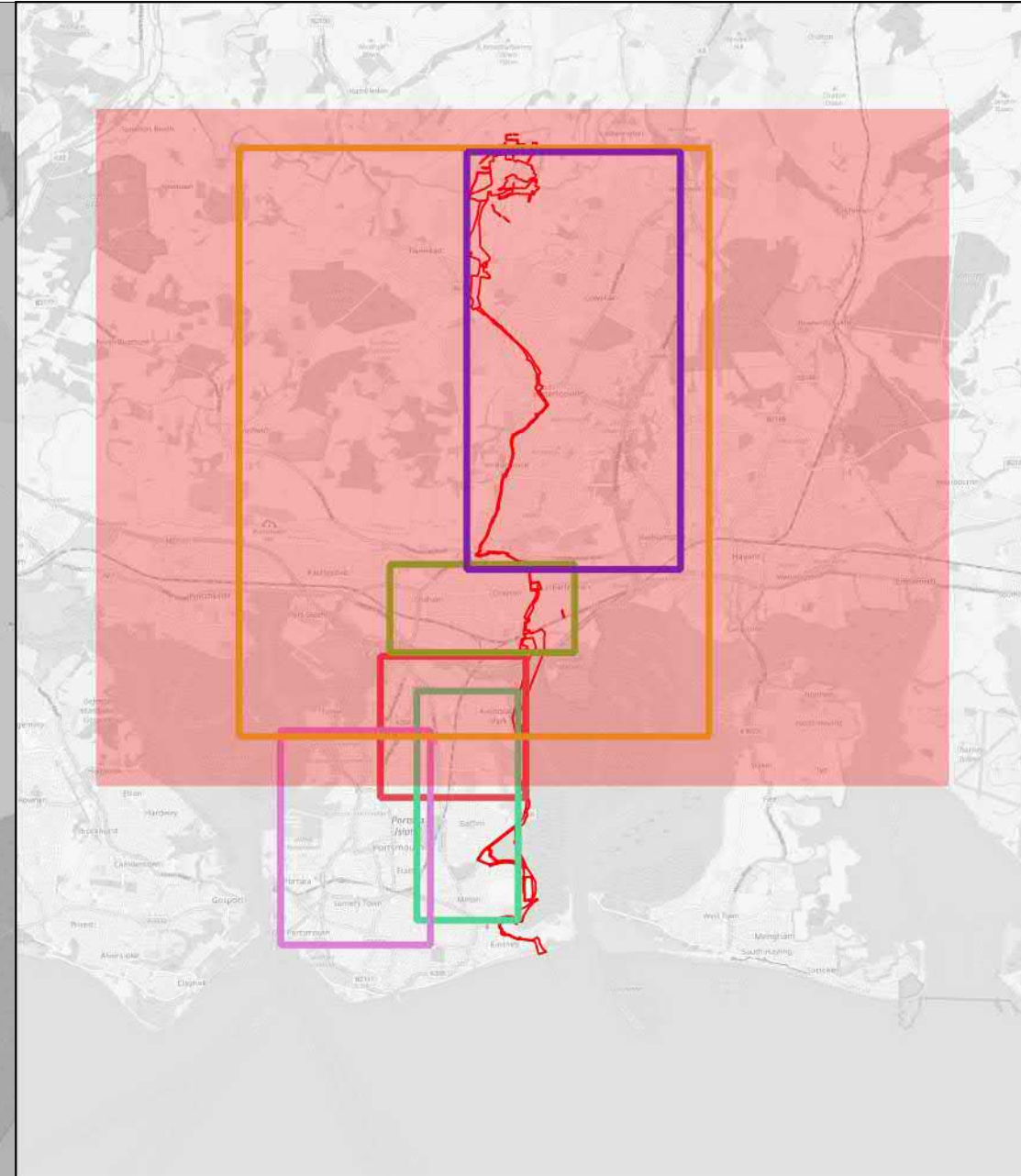
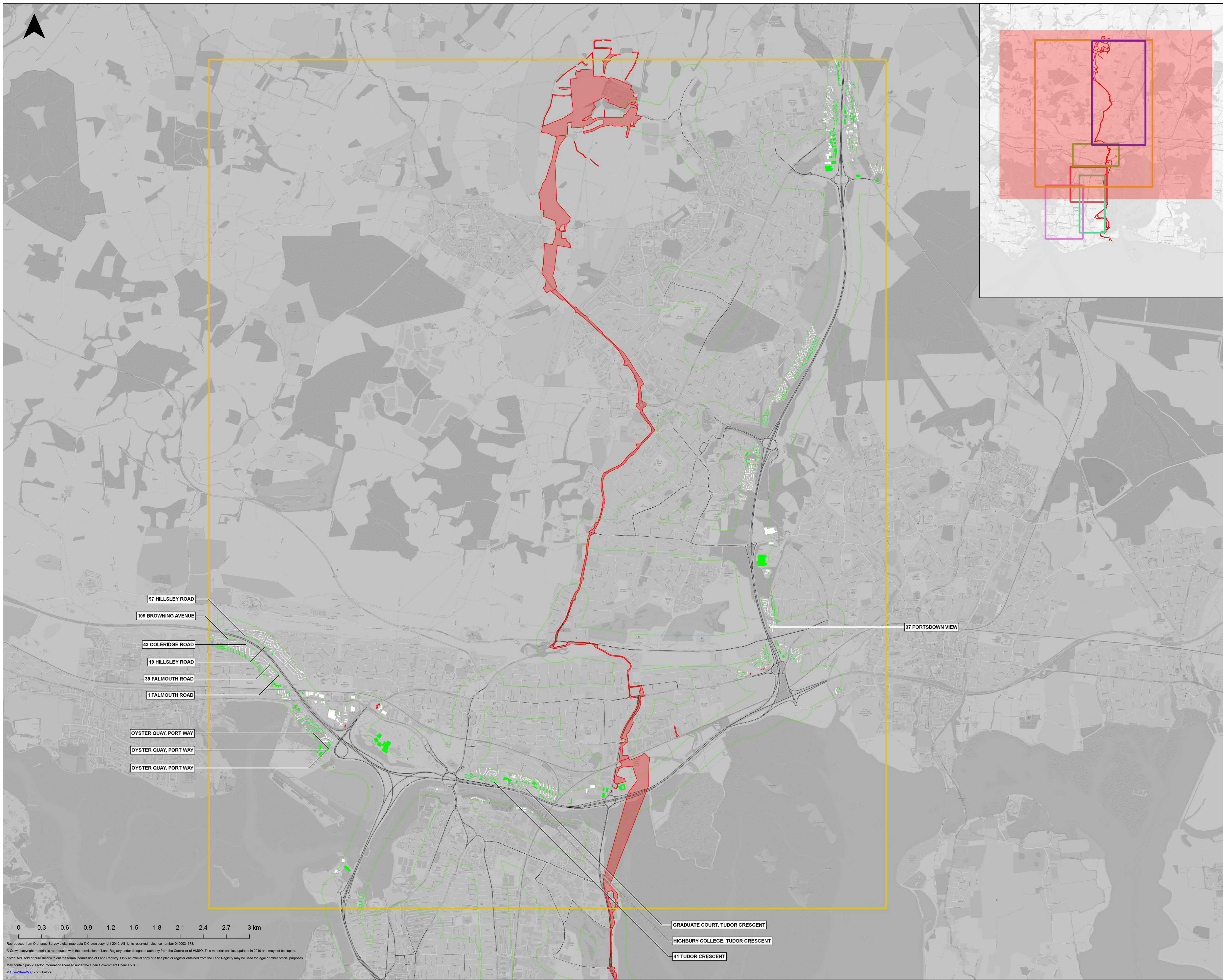

Legend

- Order Limits
- Scoped In Links
- Scoped In Links 200m Buffer
- NO₂ Concentration Change (µg/m³)**
- 0.80 to -0.08
- 0.01 to 0.01
- 0.08 to 0.10

Infrastructure Planning (Applications: Prescribed Forms and Procedure) Regulations 2009 - Regulation 5(2)(a)

REV	DATE	BY	DESCRIPTION	CHK	APP
01	12/11/2019	LFS	FIRST ISSUE	SB	MM

DRAWING STATUS: FINAL



WSP House, 70 Chancery Lane, London, WC2A 1AF, UK,
T+ 44 (0) 2020 7314 5000
wsp.com



PROJECT: AQUIND Interconnector

TITLE: Air Quality Chapter 23
Figure 23.7 Traffic Diversion DS1 Scenario
NO₂ Concentration Changes Verification
Zone 6 Sheet 6 of 6

SCALE AT A1: 1:22500	CHECKED: SB	APPROVED: MM
-------------------------	----------------	-----------------

PROJECT NO: EN020022	DESIGNED: LFS	DRAWN: LFS	DATE: 12/11/2019
-------------------------	------------------	---------------	---------------------

DRAWING NO: EN020022 - ES - 23.7 Sheet 6	REV NO: 01
---	---------------

0 0.3 0.6 0.9 1.2 1.5 1.8 2.1 2.4 2.7 3 km

Reproduced from Ordnance Survey digital map data © Crown copyright 2019. All rights reserved. Licence number 010001973.
© Crown copyright material is reproduced with the permission of Land Registry under delegated authority from the Controller of HMSO. This material was last updated in 2019 and may not be copied, distributed, sold or published without the formal permission of Land Registry. Only an official copy of a title plan or register obtained from the Land Registry may be used for legal or other official purposes.
May contain public sector information licensed under the Open Government Licence v 3.0.
© OpenStreetMap contributors